

Health o meter®

P r o f e s s i o n a l

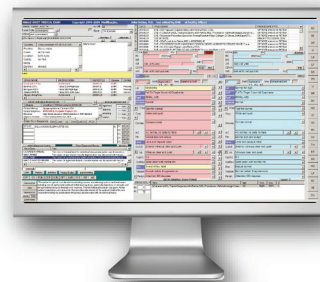

WelchAllyn®

Advantages

- Connection Improves Workflow and Patient Safety**
Wirelessly transmitting measurements directly into a facility's EMR system increases workflow efficiency and reduces risk of error from manual data entry
- Wireless Convenience**
Eliminates the frustration of tangled wires and the tripping hazard of long cables and cords
- Works with Existing Health o meter® Professional Digital Scales**
Facilities can use the Pelstar external wireless solution with their current EMR capable Health o meter® Professional digital scale. There is no need to purchase a new scale.
- Multiple Wireless Connectivity Options**
Allows virtually all Health o meter® Professional digital scales to interface directly with Welch Allyn Connex® Vital Signs Monitors and Spot Vital Signs® LXi monitors, Allscripts TouchWorks® and Professional™ systems, and Midmark® IQ Manager® software

Health o meter®
P r o f e s s i o n a l
www.homscales.com

See reverse side for additional specifications



System Requirements:

- CPU of 1.7GHz and above
- Minimum 512MB RAM
- Windows XP/Vista/7
- Available USB 2.0 Port
- Electrical outlet to power HOMB T1 Scale Unit

Communication Range:

- Up to approximately 328ft/100m

PELSTARONE

(This kit is for facilities that want to connect to Welch Allyn® CVSM monitors. This kit can also be used to connect to Allscripts™, Midmark® IQ Manager®, and ChARM Health EHR.)

- 1 x HOMB T1 Scale Unit
- 1 x RS232 Adapter (already connected to HOMB T1 Scale Unit)
- 1 x SCALE CABLE (1 ft. USB cable)
- 1 x POWER CABLE (6.6 ft. USB cable)
- 1 x AC to USB Wall Power Adapter
- 1 x Welch Allyn® Connex Vital Sign Monitor (CVSM) Quick Start Guide
- 1 x Connex Vital Sign Monitor (CVSM) Scale Activation Code – Activation via the Welch Allyn® Servicing Tool (this is necessary if CVSM was not previously activated)
- 1 x HOMWA
- 1 x USB Cable 1 ft.
- 1 x USB Cable 6.6 ft.
- 1 x User Instructions
- 1 x USB Wireless Dongle